

Leachman Angus Ranch



Total Performance Bull Sale

90 Yearling Bulls

March 28, 2017

At the Ranch • Toston, MT

*Leachman
Performance Bulls*



LEACHMAN ANGUS RANCH

Dear Friends,

We would like to welcome you to our annual production sale. It is always an exciting time of year as we look forward to seeing the new crop of calves, watching the bulls and replacement heifers develop, and seeing the two year old cows come into production. We always look forward to visiting with our long standing customers and meeting new ones and welcome you to come visit anytime. As always, we remain committed to trying new sires in our program, some are proven and some are young sires with strong genetic backgrounds. As you use these bulls in your program, we continually need and appreciate your feedback to help us with our breeding decisions.

Now is the time to invest in the future of your cow herd by renewing your bull battery. With the price of cattle down from the all-time highs, now is the time to ensure that you are breeding a cowherd that will stand the test of time. When you invest in a Leachman Bull you are investing in a program that will build a cowherd that will stand the test of time. We feel very grateful to be a part of such an amazing industry.

This is the best set of bulls that we have offered for sale with many herd bull prospects and calving ease bulls to choose from. We have been harder on these bulls at every sorting and selection time so the weaker bulls have been eliminated. We have tried to remove as many potential problems as possible for all of you. They are a product of many generations of culling for performance, maternal, fertility, and structure traits that affect you the cattleman on a daily basis. We are always trying to improve our cattle without sacrificing the important things that affect us every day. Therefore when you buy a Leachman Bull you can rest assured that we stand behind them 100%.

The bulls will be available to be viewed on video at LeachmanAngus.com. Come join us March 28, 2017 for a steak lunch.

Sincerely,

Eric, Marlo, Abby & Wade Leachman

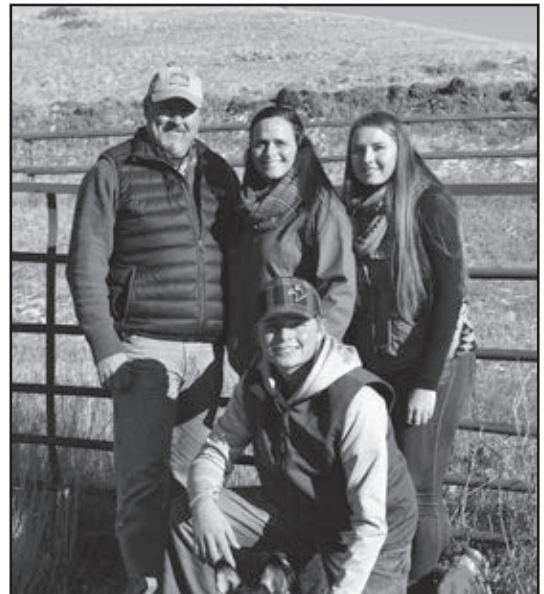

202 Muddylane Rd • Toston, MT 59643



Total Performance Bull Sale

Tuesday, March 28, 2017 • At the Ranch • Toston, MT

Lunch 11:30 A.M. Sale 1:00 P.M.

CONTACT PHONE

Eric Leachman..... 406-581-7951(mobile)
Marlo Leachman 406-581-0531 (mobile)

SALE DAY PHONES

Eric Leachman406-581-7951
Marlo Leachman406-581-0531
Jay Leachman406-580-4676

AUCTIONEER

Joe Goggins 406-861-5664

SPECIAL REPRESENTATIVES

Jim Sitz..... Past President American Angus Association
Dave Hinman Director American Angus Association
Tim Todd..... President Montana Angus Association
Amy Crowder Exec. Admin. Montana Angus Association

LIVESTOCK PUBLICATIONS

Kurt Kangas Angus Journal.....661-706-2041
John Goggins Western Ag Reporter406-698-4159
Devin Murnin..... Western Livestock Journal.....406-696-1502

SALE LOCATION

At the ranch 15 miles north of I-90 on HWY 287 then west on Muddy Lane 2 miles

DELIVERY

We will deliver bulls within 500 miles free of charge. All other delivery will be at cost. All shipping is at the buyers' risk so we advise you to insure your purchases. Insurance representatives will be available sale day. Delivery will occur as soon as possible after the sale as we can make arrangements.

RETAINED INTEREST

Leachman Angus will be retaining 1/3 semen interest in ALL bulls selling.

TERMS & CONDITIONS

All cattle sell under the terms and conditions of the American Angus Association.

HEALTH

All bulls selling have been vaccinated for IBR,BVD, PI3, Blackleg, red water-colostridium type C&D, and HSomnus. Also new this year bulls have vaccinated for footrot. All bulls have been given a breeding soundness exam and fertility tested. All health is a monitored by Dr. Will Oliver at Chuteside Vet Clinic.

CORRECTIONS

Any corrections and supplemental information will be available on sale day. Any announcements from the block by the owner or the Auctioneer will take precedence.

SIGHT UNSEEN PURCHASE

If you are unable to attend the sale, we will be glad to help you in making your purchase with your satisfaction guaranteed. Please feel to call for more information.

LIABILITY

All persons who attend the sale do so at their own risk, and Leachman Angus assumes no liability, legal or otherwise, for any accidents that occur.

VIDEOS

Watch "2017 Leachman Angus Ranch Bull Sale" on YouTube. 2017 Leachman Angus Ranch Bull Sale:

<http://www.youtube.com/playlist?list=PL8ICBuHRB8H3GYmje0MZD ZFyw4QdHPI>

MAP TO THE RANCH



REF SIRE **Connealy Consensus 7229** [AMF-CAF-D2F-DDF-M1F-NHF-OHF-OSF]

DOB: 1/15/09 • Tattoo: 9122 • Reg. # 16447771

CED	+4	.94
BW	+1.7	.98
WW	+56	.97
YW	+94	.96
SC	+85	.97
MILK	+26	.93
CW	+24	.65
MARB	+1.08	.69
REA	+78	.69
FAT	+186	.66
\$W	85.13	
\$F	49.18	
\$G	25.88	
\$B	85.74	



KMK Alliance 6595 I87
Sire: Connealy Consensus
 Blinda of Conanga 004
 Woodhill Admiral 77K
Dam: Blue Lilly of Conanga 16
 Blue Cash of Conanga 6020

REF SIRE **Connealy Black Granite** [AMF-CAF-D2F-DDF-M1F-NHF-OHF-OSF]

DOB: 1/13/11 • Tattoo: 133 • Reg. # 17028963

CED	+14	.91
BW	+0	.97
WW	+58	.95
YW	+95	.93
SC	+1.03	.94
MILK	+24	.58
CW	+42	.57
MARB	+59	.62
REA	+1.32	.62
FAT	+060	.58
\$W	71.99	
\$F	56.37	
\$G	39.00	
\$B	139.74	



Connealy Consensus
Sire: Connealy Consensus 7229
 Blue Lilly of Conanga 16
 S A V Bismarck 5682
Dam: Eura Elga of Conanga 9109
 Eura Cal of Conanga 56B

REF SIRE **Connealy Final Product** [AMF-CAF-D2F-DDF-M1F-NHF]

DOB: 1/237212/07 • Tattoo: 759 • Reg. # 15848422

CED	+3	.93
BW	+0.5	.98
WW	+59	.96
YW	+108	.95
SC	+80	.95
MILK	+28	.92
CW	+34	.69
MARB	+46	.72
REA	+81	.73
FAT	+086	.71
\$W	71.57	
\$F	68.44	
\$G	26.13	
\$B	104.65	



G A R Retail Product
Sire: Connealy Product 568
 Pride Fine of Conanga 454
 Connealy Deep Canyon 454
Dam: Ebonista of Conanga 471
 Ebonisa of Conanga 5469

REF SIRE **Connealy Courage 25L** [AMF-CAF-DDF-NHF-OSF]

DOB: 2/06/12 • Tattoo: 25L • Reg. # 17302304

CED	+16	.84
BW	-0.4	.93
WW	+54	.89
YW	+90	.85
SC	+0.07	.88
MILK	+31	.37
CW	+18	.42
MARB	+40	.50
REA	+1.21	.49
FAT	+049	.44
\$W	86.68	
\$F	103.20	
\$G	52.38	
\$B	196.36	

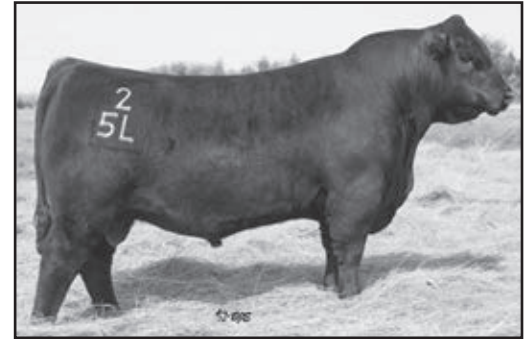

Connealy Tobin
Sire: Connealy Confidence 0100
 Becks Gala of Conanga 8281
 Vermilion Dateline 7078
Dam: Pearl Pammy of Conanga 6114
 Pearl Jam of Conanga 6114

REF SIRE **Sitz Investment 660Z** [AMF-CAF-D2F-DDF-M1F-NHF-OSF]

DOB: 1/26/12 • Tattoo: 660Z • Reg. # 17179119

CED	+3	.82
BW	+1.0	.93
WW	+70	.90
YW	+136	.87
SC	+1.34	.90
MILK	+41	.49
CW	+59	.41
MARB	+44	.49
REA	+72	.48
FAT	+142	.43
\$W	77.01	
\$F	111.34	
\$G	21.62	
\$B	147.35	



Connealy Product 568
Sire: Connealy Final Product
 Ebonista of Conanga 471
 Sitz Upward 307R
Dam: Sitz Ellunas Elite 656T
 Sitz Ellunas Elite 35M

REF SIRE **Connealy Countdown**

DOB: 1/10/13 • Tattoo: 32 • Reg. # 17585522

CED	+13	.81
BW	-0.3	.85
WW	+58	.84
YW	+95	.79
SC	+92	.65
MILK	+38	.24
CW	+48	.31
MARB	+05	.37
REA	+83	.39
FAT	+056	.34

Connealy Answer 71
Sire: Connealy Final Solution
 Este of Conanga 364
 Connealy Reward
Dam: Entarna of Conanga 140
 Enta of Conanga 9802

\$W	\$F	\$G	\$B
67.73	40.94	8.66	103.40

REF SIRE **HA Consensus 3339**

DOB: 3/06/13 • Tattoo: 3339 • Reg. # 17651148

CED	+8	.46
BW	+0.5	.57
WW	+56	.46
YW	+99	.42
SC	+73	.54
MILK	+32	.28
CW	+47	.28
MARB	+58	.37
REA	+65	.35
FAT	+095	.35

Connealy Consensus
Sire: Connealy Consensus 7229
 Blue Lilly of Conanga 16
 H A Image Maker 0415
Dam: HA Lass 4206
 HA Lass 2644

\$W	\$F	\$G	\$B
68.30	58.62	23.48	126.76

Leachman Angus

Lot 1



Sire of Lot 1 - Connealy Countdown

1 LEACHMAN COUNTDOWN 6550 150K

Tattoo: 6550-B16 Reg. No. 18498811 DOB: 01/28/16

Sire: CONNEALY COUNTDOWN
 Connealy Final Solution
 Entama of Conanga 140
 Dam: LEACHMAN BLACKCAP 2201
 SITZ UPWARD 307R
 LEACHMAN BLACKCAP 0017

\$Values	
\$W	64.50
\$F	47.67
\$G	10.82
\$B	117.99

BW EPD	WW EPD	YW EPD	SC EPD	Milk EPD	CW EPD	Marb EPD	RE EPD	Fat EPD
1 + 0.5	1 + 54	1 + 99	1 + 0.49	1 + 38	58	0.24	0.62	0.07

Act BW: 82 Adj. 205: 742 205 Ratio: 109 Adj. YW: 1,420 YW Ratio: 112 Act. SC 35

Dam's Prod: BR 3@99 WR 3@106 YR 3@109

2 LEACHMAN FINAL PRODUCT 6569 150K

Tattoo: 6569-B16 Reg. No. 18498829 DOB: 02/23/16

Sire: CONNEALY FINAL PRODUCT
 Connealy Product 568
 Ebonista of Conanga 471
 Dam: LEACHMAN BLACKBIRD 0005
 SITZ UPWARD 307R
 LEACHMAN BLACKBIRD 8019

\$Values	
\$W	75.06
\$F	82.21
\$G	17.42
\$B	122.67

BW EPD	WW EPD	YW EPD	SC EPD	Milk EPD	CW EPD	Marb EPD	RE EPD	Fat EPD
1 + 1.3	1 + 66	1 + 118	1 + 1.27	1 + 33	49	0.39	0.56	0.08

Act BW: 88 Adj. 205: 780 205 Ratio: 114 Adj. YW: 1,386 YW Ratio: 109 Act. SC 35

Dam's Prod: BR 5@103 WR 5@108 YR 4@112

Lot 2



Sire of Lot 2 - Connealy Final Product

Lot 3



Sire of Lot 3 - Sitz Investment 660Z

3 **LEACHMAN Investment 6579** **ISOK**

Tattoo: 6579-B16 Reg. No. 18498838 DOB: 01/30/16

Sire: Sitz Investment 660Z
 CONNEALY FINAL PRODUCT
 Sitz Ellunas Elite 656T

Dam: LEACHMAN LASS 0042
 LEACHMAN ALL TIME
 LEACHMAN LASS 7023

\$Values	
\$W	67.33
\$F	88.74
\$G	5.20
\$B	110.25

BW EPD	WW EPD	YW EPD	SC EPD	Milk EPD	CW EPD	Marb EPD	RE EPD	Fat EPD
1+2.7	1+68	1+122	1+1.41	1+33	48	0.35	0.23	0.10

Act BW: 92 Adj. 205: 751 205 Ratio: 110 Adj. YW: 1,401 YW Ratio: 110 Act. SC: 39

Dam's Prod: BR 5@103 WR 5@106 YR 5@104

4 **LEACHMAN CONSENSUS 6559** **ISOK**

Tattoo: 6559-B16 Reg. No. 18498819 DOB: 03/03/16

Sire: HA CONSENSUS 3339
 CONNEALY CONSENSUS 7229
 HA Lass 4206

Dam: LEACHMAN BLACKCAP 1026
 SITZ UPWARD 307R
 LEACHMAN BLACKCAP 8201

\$Values	
\$W	71.66
\$F	92.85
\$G	22.46
\$B	146.99

BW EPD	WW EPD	YW EPD	SC EPD	Milk EPD	CW EPD	Marb EPD	RE EPD	Fat EPD
1+1.6	1+69	1+124	1+0.70	1+32	61	0.50	0.45	0.04

Act BW: 82 Adj. 205: 827 205 Ratio: 121 Adj. YW: 1,542 YW Ratio: 122 Act. SC: 35

Dam's Prod: BR 4@100 WR 4@106 YR 3@112

Lot 4



Paternal Grand Sire of Lot 4 - Connealy Consensus 7229

Lot 5



Sire of Lot 5 - Sitz Investment 660Z

5 LEACHMAN Investment 6568

Tattoo: 6568-B16 Reg. No. 18498828 DOB: 01/25/16

Sire: Sitz Investment 660Z
 CONNEALY FINAL PRODUCT
 Sitz Ellunas Elite 656T

Dam: LEACHMAN BLACKCAP 1202
 LEACHMAN RIGHT TIME
 LEACHMAN BLACKCAP 3233

\$Values	
\$W	49.08
\$F	67.77
\$G	22.90
\$B	124.53

BW EPD	WW EPD	YW EPD	SC EPD	Milk EPD	CW EPD	Marb EPD	RE EPD	Fat EPD
1+2.8	1+54	1+101	1+0.12	1+31	43	0.38	0.54	0.04

Act BW: 92 Adj. 205: 702 205 Ratio: 103 Adj. YW: 1,361 YW Ratio: 107 Act SC: 37

Dam's Prod: BR 4@105 WR 4@101 YR 4@100

6 LEACHMAN COURAGE 6548

Tattoo: 6548-B16 Reg. No. 18498809 DOB: 01/27/16

Sire: CONNEALY COURAGE 25L
 Connealy Confidence 0100
 Pearl Pammy of Conanga 194

Dam: LEACHMAN ERICA 2045
 LEACHMAN RIGHT TIME 338-5605
 LEACHMAN ERICA 2049

\$Values	
\$W	66.16
\$F	47.24
\$G	23.82
\$B	114.10

BW EPD	WW EPD	YW EPD	SC EPD	Milk EPD	CW EPD	Marb EPD	RE EPD	Fat EPD
1-1.0	1+59	1+95	+0.17	1+28	41	0.30	0.76	0.04

Act BW: 74 Adj. 205: 706 205 Ratio: 103 Adj. YW: 1,271 YW Ratio: 100 Act SC: 37.5

Dam's Prod: BR 3@93 WR 3@105 YR 3@101

Lot 6



Sire of Lot 6 - Connealy Courage 25L

7 **LEACHMAN COURAGE 6589** **ISOK**

Tattoo: 6589-B16 Reg. No. 18498847 DOB: 02/16/16

Sire: CONNEALY COURAGE 25L
 Connealy Confidence 0100
 Pearl Pammy of Conanga 194
 Dam: LEACHMAN BLACKCAP 8205
 BON VIEW NEW DESIGN 878
 LEACHMAN BLACKCAP 0017

\$Values	
\$W	58.08
\$F	24.72
\$G	40.11
\$B	87.69

BW EPD	WW EPD	YW EPD	SC EPD	Milk EPD	CW EPD	Marb EPD	RE EPD	Fat EPD
1-2.1	1+42	1+71	1-0.35	1+37	17	0.70	0.45	0.03

Act BW: 82 Adj. 205: 688 205 Ratio: 101 Adj. YW: 1,202 YW Ratio: 95 Act. SC 33
 Dam's Prod: BR 5@99 WR 5@105 YR 5@100



8 **LEACHMAN COUNTDOWN 6605** **ISOK**

Tattoo: 6605-B16 Reg. No. 18498862 DOB: 02/03/16

Sire: CONNEALY COUNTDOWN
 Connealy Final Solution
 Entarna of Conanga 140
 Dam: LEACHMAN BLACKCAP 6009
 LEACHMAN RIGHT TIME
 LEACHMAN BLACKCAP 3006

\$Values	
\$W	56.84
\$F	42.73
\$G	31.30
\$B	117.96

BW EPD	WW EPD	YW EPD	SC EPD	Milk EPD	CW EPD	Marb EPD	RE EPD	Fat EPD
1+0.2	1+51	1+88	1+0.64	1+30	38	0.55	0.41	0.02

Act BW: 86 Adj. 205: 661 205 Ratio: 97 Adj. YW: 1,325 YW Ratio: 105 Act. SC 39
 Dam's Prod: BR 9@100 WR 9@100 YR 9@101



9 **LEACHMAN ALLIANCE 6583** **ISOK**

Tattoo: 6583-B16 Reg. No. 18500460 DOB: 01/17/16

Sire: SITZ ALLIANCE 6595
 SITZ TRAVELER 8180
 SITZ BARBARAMERE JET 2698
 Dam: LEACHMAN BLACKCAP 0017
 LEACHMAN RIGHT TIME
 LEACHMAN BLACKCAP 8081

\$Values	
\$W	50.49
\$F	22.71
\$G	-5.89
\$B	73.47

BW EPD	WW EPD	YW EPD	SC EPD	Milk EPD	CW EPD	Marb EPD	RE EPD	Fat EPD
1+2.0	1+42	1+72	1+1.16	1+36	34	0.12	-0.24	0.08

Act BW: 94 Adj. 205: 678 205 Ratio: 100 Adj. YW: 1,332 YW Ratio: 100 Act. SC 38
 Dam's Prod: BR 9@98 WR 9@110 YR 7@108

The Angus cattle that bear the  brand symbolize a program dedicated to the advancement of the Angus breed and the beef industry in total.

10 **LEACHMAN COUNTDOWN 6558** **ISOK**

Tattoo: 6558-B16 Reg. No. 18498818 DOB: 02/06/16

Sire: CONNEALY COUNTDOWN
 Connealy Final Solution
 Entarna of Conanga 140
 Dam: LEACHMAN BURGESS 1025
 LEACHMAN RIGHT TIME 338-5605
 LEACHMAN BURGESS 8200

\$Values	
\$W	51.20
\$F	51.34
\$G	12.66
\$B	123.74

BW EPD	WW EPD	YW EPD	SC EPD	Milk EPD	CW EPD	Marb EPD	RE EPD	Fat EPD
1+1.0	1+57	1+100	+1.25	1+30	58	0.24	0.68	0.06

Act BW: 82 Adj. 205: 635 205 Ratio: 93 Adj. YW: 1,261 YW Ratio: 99 Act. SC 33.5
 Dam's Prod: BR 4@99 WR 4@103 YR 3@106





Lot 11

11

Leachman Countdown 6551

Tattoo: 6551-B16 Reg. No. 18498812 DOB: 02/08/16

ISOK

Sire: CONNEALY COUNTDOWN
Connealy Final Solution
 Entarna of Conanga 140

Dam: LEACHMAN BLACKCAP 2204
SITZ UPWARD 307R
 LEACHMAN BLACKCAP 0017

\$Values								
\$W	\$F	\$G	\$B					
63.81	36.66	5.20	108.35					

BW EPD	WW EPD	YW EPD	SC EPD	Milk EPD	CW EPD	Marb EPD	RE EPD	Fat EPD
I -0.1	I + 50	I + 88	+ 0.46	I + 39	52	0.16	0.55	0.08

Act BW: 80 Adj. 205: 699 205 Ratio: 102 Adj. YW: 1,273 YW Ratio: 100 Act. SC 38
 Dam's Prod: BR 3@96 WR 3@111 YR 3@101



12

LEACHMAN Black Granite 6513

Tattoo: 6513-B16 Reg. No. 18498775 DOB: 01/16/16

ISOK

Sire: Connealy Black Granite
CONNEALY CONSENSUS 7229
 Eura Elga of Conanga 9109

Dam: LEACHMAN BLACKCAP 4058
CONNEALY FINAL PRODUCT
 LEACHMAN BLACKCAP 8004

\$Values								
\$W	\$F	\$G	\$B					
65.16	61.16	37.93	129.96					

BW EPD	WW EPD	YW EPD	SC EPD	Milk EPD	CW EPD	Marb EPD	RE EPD	Fat EPD
I + 0.2	I + 58	I + 99	+ 0.83	I + 27	38	0.65	1.00	0.06

Act BW: 78 Adj. 205: 729 205 Ratio: 106 Adj. YW: 1,303 YW Ratio: 102 Act. SC 36.5
 Dam's Prod: BR 1@97 WR 1@106 YR 1@102



Lot 13

13

LEACHMAN COURAGE 6565

Tattoo: 6565-B16 Reg. No. 18498825 DOB: 01/24/16

ISOK

Sire: CONNEALY COURAGE 25L
Connealy Confidence 0100
 Pearl Pammy of Conanga 194

Dam: LEACHMAN ERICA 1052
TC ABERDEEN 759
 LEACHMAN ERICA 2049

\$Values								
\$W	\$F	\$G	\$B					
67.61	55.09	35.41	100.92					

BW EPD	WW EPD	YW EPD	SC EPD	Milk EPD	CW EPD	Marb EPD	RE EPD	Fat EPD
I + 0.1	I + 59	I + 98	I + 0.45	I + 29	26	0.52	1.01	0.06

Act BW: 84 Adj. 205: 718 205 Ratio: 105 Adj. YW: 1,273 YW Ratio: 100 Act. SC 38.5
 Dam's Prod: BR 3@91 WR 3@104 YR 3@105



Lot 14

14

LEACHMAN COURAGE 6560

Tattoo: 6560-B16 Reg. No. 18498820 DOB: 01/28/16

ISOK

Sire: CONNEALY COURAGE 25L
Connealy Confidence 0100
 Pearl Pammy of Conanga 194

Dam: LEACHMAN BLACKCAP 1035
LEACHMAN RIGHT TIME 338-5605
 LEACHMAN BLACKCAP 7014

\$Values								
\$W	\$F	\$G	\$B					
60.54	32.78	31.07	110.65					

BW EPD	WW EPD	YW EPD	SC EPD	Milk EPD	CW EPD	Marb EPD	RE EPD	Fat EPD
I + 0.6	I + 56	I + 87	I + 0.53	I + 26	37	0.32	1.09	0.02

Act BW: 80 Adj. 205: 679 205 Ratio: 99 Adj. YW: 1,154 YW Ratio: 91 Act. SC 38
 Dam's Prod: BR 4@96 WR 4@98 YR 3@92

15 **LEACHMAN Investment 6572** **ISOK**
 Tattoo: 6572-B16 Reg. No. 18498832 DOB: 02/12/16

Sire: Sitz Investment 660Z
 CONNEALY FINAL PRODUCT
 Sitz Ellunas Elite 656T

Dam: LEACHMAN ERICA 0018
 TC FRANKLIN 619
 LEACHMAN ERICA 7201

\$Values								
\$W	64.90	\$F	91.15	\$G	23.77	\$B	136.48	

BW EPD	WW EPD	YW EPD	SC EPD	Milk EPD	CW EPD	Marb EPD	RE EPD	Fat EPD
1 + 1.1	1 + 58	1 + 113	1 + 1.08	1 + 33	46	0.42	0.53	0.04

Act BW: 84 Adj. 205: 698 205 Ratio: 102 Adj. YW: 1,333 YW Ratio: 105 Act. SC 38.5
 Dam's Prod: BR 5@102 WR 5@102 YR 4@105

18 **LEACHMAN FINAL PRODUCT 6585** **ISOK**
 Tattoo: 6585-B16 Reg. No. 18498843 DOB: 01/29/16

Sire: CONNEALY FINAL PRODUCT
 Connealy Product 568
 Ebonista of Conanga 471

Dam: LEACHMAN BURGESS 9029
 B/R NEW FRONTIER 095
 LEACHMAN BURGESS 5008

\$Values								
\$W	62.55	\$F	41.56	\$G	42.62	\$B	119.64	

BW EPD	WW EPD	YW EPD	SC EPD	Milk EPD	CW EPD	Marb EPD	RE EPD	Fat EPD
1 + 1.2	1 + 56	1 + 92	1 + 1.04	1 + 27	35	0.71	0.53	-0.02

Act BW: 84 Adj. 205: 724 205 Ratio: 106 Adj. YW: 1,284 YW Ratio: 101 Act. SC 34
 Dam's Prod: BR 5@98 WR 5@104 YR 5@102



Lot 16

19 **LEACHMAN COURAGE 6556** **ISOK**
 Tattoo: 6556-B16 Reg. No. 18498816 DOB: 02/06/16

Sire: CONNEALY COURAGE 25L
 Connealy Confidence 0100
 Pearl Pammy of Conanga 194

Dam: LEACHMAN BLACKCAP 1013
 LEACHMAN FRANKLIN 9521
 LEACHMAN BLACKCAP 9026

\$Values								
\$W	62.78	\$F	38.79	\$G	37.02	\$B	95.78	

BW EPD	WW EPD	YW EPD	SC EPD	Milk EPD	CW EPD	Marb EPD	RE EPD	Fat EPD
1 + 1.0	1 + 55	1 + 85	1 - 0.03	1 + 32	22	0.39	0.66	-0.04

Act BW: 88 Adj. 205: 723 205 Ratio: 106 Adj. YW: 1,273 YW Ratio: 100 Act. SC 34
 Dam's Prod: BR 4@110 WR 4@108 YR 3@108

16 **LEACHMAN Investment 6566** **ISOK**
 Tattoo: 6566-B16 Reg. No. 18498826 DOB: 01/30/16

Sire: Sitz Investment 660Z
 CONNEALY FINAL PRODUCT
 Sitz Ellunas Elite 656T

Dam: LEACHMAN RACHEL 1059
 LEACHMAN RIGHT TIME
 LEACHMAN RACHEL 4239

\$Values								
\$W	63.51	\$F	65.95	\$G	13.78	\$B	115.46	

BW EPD	WW EPD	YW EPD	SC EPD	Milk EPD	CW EPD	Marb EPD	RE EPD	Fat EPD
1 + 0.4	1 + 52	1 + 99	+ 0.48	1 + 33	43	0.34	0.32	0.07

Act BW: 84 Adj. 205: 698 205 Ratio: 102 Adj. YW: 1,319 YW Ratio: 104 Act. SC 38
 Dam's Prod: BR 1@99 WR 1@102 YR 1@104

20 **LEACHMAN Investment 6584** **ISOK**
 Tattoo: 6584-B16 Reg. No. 18498842 DOB: 02/01/16

Sire: Sitz Investment 660Z
 CONNEALY FINAL PRODUCT
 Sitz Ellunas Elite 656T

Dam: LEACHMAN ERICA 9027
 K C F BENNETT TOTAL
 LEACHMAN ERICA 5002

\$Values								
\$W	56.46	\$F	65.24	\$G	15.29	\$B	116.27	

BW EPD	WW EPD	YW EPD	SC EPD	Milk EPD	CW EPD	Marb EPD	RE EPD	Fat EPD
1 + 0.2	1 + 52	1 + 99	1 + 1.10	1 + 31	43	0.31	0.46	0.07

Act BW: 84 Adj. 205: 683 205 Ratio: 100 Adj. YW: 1,285 YW Ratio: 101 Act. SC 38
 Dam's Prod: BR 6@95 WR 6@98 YR 4@101

17 **LEACHMAN COUNTDOWN 6562** **ISOK**
 Tattoo: 6562-B16 Reg. No. 18498822 DOB: 02/11/16

Sire: CONNEALY COUNTDOWN
 Connealy Final Solution
 Entarna of Conanga 140

Dam: LEACHMAN BLACKBIRD 1041
 LEACHMAN RIGHT TIME 338-5605
 LEACHMAN BLACKBIRD 6001

\$Values								
\$W	67.96	\$F	50.57	\$G	21.79	\$B	126.71	

BW EPD	WW EPD	YW EPD	SC EPD	Milk EPD	CW EPD	Marb EPD	RE EPD	Fat EPD
1 + 0.6	1 + 60	1 + 101	+ 1.33	1 + 32	54	0.29	0.69	0.02

Act BW: 84 Adj. 205: 671 205 Ratio: 98 Adj. YW: 1,287 YW Ratio: 101 Act. SC 37
 Dam's Prod: BR 3@98 WR 3@101 YR 2@102



21 LEACHMAN ABERDEEN 6596 

Tattoo: 6596-B16 Reg. No. 18498854 DOB: 03/10/16

Sire: LEACHMAN ABERDEEN 1531
TC ABERDEEN 759
LEACHMAN BLACKCAP 6204

Dam: LEACHMAN BURGESS 7205
N BAR EMULATION EXT
LEACHMAN BURGESS 9011

\$Values	
\$W	55.11
\$F	48.34
\$G	25.31
\$B	98.39

BW EPD	WW EPD	YW EPD	SC EPD	Milk EPD	CW EPD	Marb EPD	RE EPD	Fat EPD
1-0.3	1+47	1+88	1+1.08	1+31	29	0.37	0.44	0.03

Act BW: 84 Adj. 205: 711 205 Ratio: 104 Adj. YW: 1,375 YW Ratio: 108 Act. SC 38

Dam's Prod: BR 8@101 WR 8@106 YR 8@106

24 LEACHMAN COURAGE 6606 

Tattoo: 6606-B16 Reg. No. 18498863 DOB: 02/03/16

Sire: CONNEALY COURAGE 25L
Connealy Confidence 0100
Pearl Pammy of Conanga 194

Dam: LEACHMAN BURGESS 6201
LEACHMAN RIGHT TIME
LEACHMAN BURGESS 9011

\$Values	
\$W	56.76
\$F	29.21
\$G	18.93
\$B	92.52

BW EPD	WW EPD	YW EPD	SC EPD	Milk EPD	CW EPD	Marb EPD	RE EPD	Fat EPD
1-0.4	1+52	1+80	1-0.08	1+29	31	0.24	0.49	0.04

Act BW: 84 Adj. 205: 733 205 Ratio: 107 Adj. YW: 1,269 YW Ratio: 100 Act. SC 37

Dam's Prod: BR 8@102 WR 8@105 YR 8@100

22 LEACHMAN Black Granite 6600 

Tattoo: 6600-B16 Reg. No. 18498858 DOB: 02/08/16

Sire: Connealy Black Granite
CONNEALY CONSENSUS 7229
Eura Elga of Conanga 9109

Dam: LEACHMAN RACHEL 4239
BON VIEW NEW DESIGN 878
LEACHMAN RACHEL 7054

\$Values	
\$W	59.51
\$F	38.71
\$G	35.26
\$B	109.58

BW EPD	WW EPD	YW EPD	SC EPD	Milk EPD	CW EPD	Marb EPD	RE EPD	Fat EPD
1+1.0	1+52	1+83	1+0.47	1+24	29	0.41	0.63	-0.03

Act BW: 86 Adj. 205: 726 205 Ratio: 106 Adj. YW: 1,267 YW Ratio: 100 Act. SC 36.5

Dam's Prod: BR 9@104 WR 10@104 YR 9@102

25 LEACHMAN FINAL PRODUCT 6577 

Tattoo: 6577-B16 Reg. No. 18501450 DOB: 01/20/16

Sire: CONNEALY FINAL PRODUCT
Connealy Product 568
Ebonista of Conanga 471

Dam: LEACHMAN QUALITY LASS 0035
LEACHMAN RIGHT TIME 338-5605
LEACHMAN QUALITY LASS 5006

\$Values	
\$W	62.41
\$F	56.25
\$G	23.19
\$B	125.28

BW EPD	WW EPD	YW EPD	SC EPD	Milk EPD	CW EPD	Marb EPD	RE EPD	Fat EPD
1+0.9	1+58	1+99	1-0.02	1+23	47	0.45	0.57	0.06

Act BW: 86 Adj. 205: 711 205 Ratio: 104 Adj. YW: 1,305 YW Ratio: 103 Act. SC 34

Dam's Prod: BR 5@100 WR 5@100 YR 4@101

23 LEACHMAN Investment 6604 

Tattoo: 6604-B16 Reg. No. 18498861 DOB: 02/07/16

Sire: Sitz Investment 660Z
CONNEALY FINAL PRODUCT
Sitz Ellunas Elite 656T

Dam: LEACHMAN ERICA 6006
LEACHMAN FUNDAMENTAL 4745
LEACHMAN ERICA 1224

\$Values	
\$W	60.45
\$F	51.59
\$G	15.61
\$B	97.85

BW EPD	WW EPD	YW EPD	SC EPD	Milk EPD	CW EPD	Marb EPD	RE EPD	Fat EPD
1+0.8	1+51	1+93	1+0.72	1+34	35	0.35	0.52	0.10

Act BW: 88 Adj. 205: 699 205 Ratio: 102 Adj. YW: 1,310 YW Ratio: 103 Act. SC 38

Dam's Prod: BR 8@102 WR 8@100 YR 8@102

26 LEACHMAN RIGHT ANSWER 6603 

Tattoo: 6603-B16 Reg. No. 18500495 DOB: 03/14/16

Sire: LEACHMAN RIGHT ANSWER 2558
CONNEALY RIGHT ANSWER 746
LEACHMAN LASS 3022

Dam: LEACHMAN LASS A L L 6002
LEACHMAN FUNDAMENTAL 4745
LEACHMAN LASS A L L 4039

\$Values	
\$W	58.13
\$F	50.32
\$G	17.20
\$B	90.85

BW EPD	WW EPD	YW EPD	SC EPD	Milk EPD	CW EPD	Marb EPD	RE EPD	Fat EPD
1-1.3	1+45	1+83	1+0.44	1+34	25	0.39	-0.13	0.04

Act BW: 84 Adj. 205: 781 205 Ratio: 114 Adj. YW: 1,312 YW Ratio: 103 Act. SC 35.5

Dam's Prod: BR 7@102 WR 7@102 YR 5@103

27 LEACHMAN COURAGE 6594 

Tattoo: 6594-B16 Reg. No. 18498852 DOB: 01/20/16

Sire: CONNEALY COURAGE 25L
Connealy Confidence 0100
Pearl Pammy of Conanga 194

Dam: LEACHMAN BLACKCAP 7018
B/R NEW FRONTIER 095
LEACHMAN BLACKCAP 4110

\$Values	
\$W	43.68
\$F	30.53
\$G	37.08
\$B	88.40

BW EPD	WW EPD	YW EPD	SC EPD	Milk EPD	CW EPD	Marb EPD	RE EPD	Fat EPD
1+0.4	1+43	1+77	1+1.09	1+25	20	0.57	0.66	0.04

Act BW: 80 Adj. 205: 673 205 Ratio: 99 Adj. YW: 1,247 YW Ratio: 99 Act. SC 37

Dam's Prod: BR 6@99 WR 6@98 YR 4@99

**BALANCED TRAIT
SELECTION IS THE
KEY TO SUCCESS
MAKE SUCCESS
YOUR HABIT**

28 **LEACHMAN Investment 6567** **ISOK**

Tattoo: 6567-B16 Reg. No. 18498827 DOB: 01/16/16

Sire: Sitz Investment 660Z
 CONNEALY FINAL PRODUCT
 Sitz Ellunas Elite 656T
 LEACHMAN RIGHT TIME 338-5605
 Dam: LEACHMAN LASS 1067
 LEACHMAN LASS 5212

\$Values	
\$W	55.82
\$F	66.40
\$G	20.98
\$B	119.48

BW EPD	WW EPD	YW EPD	SC EPD	Milk EPD	CW EPD	Marb EPD	RE EPD	Fat EPD
I + 1.0	I + 54	I + 104	I + 0.68	I + 30	45	0.50	0.47	0.08

Act BW: 82 Adj. 205: 629 205 Ratio: 92 Adj. YW: 1,274 YW Ratio: 100 Act. SC 38
 Dam's Prod: BR 4@101 WR 4@95 YR 2@104

32 **LEACHMAN COUNTDOWN 6546** **ISOK**

Tattoo: 6546-B16 Reg. No. 18498807 DOB: 02/10/16

Sire: CONNEALY COUNTDOWN
 Connealy Final Solution
 Entarna of Conanga 140
 LEACHMAN RIGHT TIME 338-5605
 Dam: LEACHMAN BLACKCAP 2041
 LEACHMAN BLACKCAP 6012

\$Values	
\$W	45.69
\$F	32.25
\$G	25.38
\$B	117.01

BW EPD	WW EPD	YW EPD	SC EPD	Milk EPD	CW EPD	Marb EPD	RE EPD	Fat EPD
I + 1.9	I + 46	I + 84	+ 0.77	I + 26	45	0.43	0.68	0.05

Act BW: 90 Adj. 205: 604 205 Ratio: 88 Adj. YW: 1,188 YW Ratio: 93 Act. SC 35
 Dam's Prod:

29 **LEACHMAN Black Granite 6512** **ISOK**

Tattoo: 6512-B16 Reg. No. 18498774 DOB: 01/20/16

Sire: Connealy Black Granite
 CONNEALY CONSENSUS 7229
 Eura Elga of Conanga 9109
 SITZ WISDOM 481T
 Dam: LEACHMAN BLACKBIRD 4057
 LEACHMAN BLACKBIRD 9034

\$Values	
\$W	57.47
\$F	74.49
\$G	34.46
\$B	137.09

BW EPD	WW EPD	YW EPD	SC EPD	Milk EPD	CW EPD	Marb EPD	RE EPD	Fat EPD
I + 1.7	I + 58	I + 106	+ 1.79	I + 26	43	0.46	0.92	0.01

Act BW: 82 Adj. 205: 704 205 Ratio: 102 Adj. YW: 1,354 YW Ratio: 106 Act. SC 38
 Dam's Prod: BR 1@101 WR 1@102 YR 1@106

33 **LEACHMAN COUNTDOWN 6553** **ISOK**

Tattoo: 6553-B16 Reg. No. 18498813 DOB: 02/07/16

Sire: CONNEALY COUNTDOWN
 Connealy Final Solution
 Entarna of Conanga 140
 LEACHMAN FRANKLIN 9521
 Dam: LEACHMAN ERICA 1000
 LEACHMAN ERICA 9000

\$Values	
\$W	55.06
\$F	39.93
\$G	19.71
\$B	113.96

BW EPD	WW EPD	YW EPD	SC EPD	Milk EPD	CW EPD	Marb EPD	RE EPD	Fat EPD
I - 1.3	I + 51	I + 88	+ 0.61	I + 31	44	0.24	0.66	0.03

Act BW: 82 Adj. 205: 662 205 Ratio: 97 Adj. YW: 1,260 YW Ratio: 99 Act. SC 40
 Dam's Prod: BR 3@95 WR 3@102 YR 2@102

30 **LEACHMAN FINAL PRODUCT 6519** **ISOK**

Tattoo: 6519-B16 Reg. No. 18498780 DOB: 01/20/16

Sire: CONNEALY FINAL PRODUCT
 Connealy Product 568
 Ebonista of Conanga 471
 A A R Ten X 7008 S A
 Dam: LEACHMAN BURGESS 4077
 LEACHMAN BURGESS 6201

\$Values	
\$W	54.81
\$F	65.36
\$G	28.95
\$B	125.86

BW EPD	WW EPD	YW EPD	SC EPD	Milk EPD	CW EPD	Marb EPD	RE EPD	Fat EPD
I + 0.9	I + 58	I + 105	I + 52	I + 28	44	.52	.55	.039

Act BW: 82 Adj. 205: 695 205 Ratio: 101 Adj. YW: YW Ratio: Act. SC 36
 Dam's Prod:

34 **LEACHMAN COUNTDOWN 6570** **ISOK**

Tattoo: 6570-B16 Reg. No. 18498830 DOB: 02/07/16

Sire: CONNEALY COUNTDOWN
 Connealy Final Solution
 Entarna of Conanga 140
 LEACHMAN ALL TIME
 Dam: LEACHMAN LASS 0007
 LEACHMAN LASS 8022

\$Values	
\$W	59.73
\$F	30.34
\$G	12.72
\$B	109.61

BW EPD	WW EPD	YW EPD	SC EPD	Milk EPD	CW EPD	Marb EPD	RE EPD	Fat EPD
I + 0.6	I + 52	I + 85	I + 0.75	I + 35	48	0.20	0.55	0.05

Act BW: 80 Adj. 205: 701 205 Ratio: 103 Adj. YW: 1,237 YW Ratio: 98 Act. SC 36
 Dam's Prod: BR 5@100 WR 5@102 YR 4@101

31 **LEACHMAN COURAGE 6530** **ISOK**

Tattoo: 6530-B16 Reg. No. 18498791 DOB: 02/02/16

Sire: CONNEALY COURAGE 25L
 Connealy Confidence 0100
 Pearl Pammy of Conanga 194
 CONNEALY CONSENSUS 7229
 Dam: LEACHMAN BLACKCAP 3047
 LEACHMAN BLACKCAP 8201

\$Values	
\$W	58.06
\$F	47.41
\$G	30.81
\$B	95.87

BW EPD	WW EPD	YW EPD	SC EPD	Milk EPD	CW EPD	Marb EPD	RE EPD	Fat EPD
I + 1.6	I + 52	I + 88	I + 0.47	I + 32	24	0.54	0.75	0.08

Act BW: 82 Adj. 205: 664 205 Ratio: 97 Adj. YW: 1,253 YW Ratio: 99 Act. SC 34
 Dam's Prod: BR 2@102 WR 2@97 YR 2@100



35 LEACHMAN Investment 6522 150K

Tattoo: 6522-B16 Reg. No. 18498783 DOB: 01/20/16

Sire: Sitz Investment 660Z
 CONNEALY FINAL PRODUCT
 Sitz Ellunas Elite 656T

Dam: LEACHMAN ERICA 3000
 CONNEALY RIGHT ANSWER 746
 LEACHMAN ERICA 1000

\$Values	
\$W	70.52
\$F	87.89
\$G	15.03
\$B	117.66

BW EPD	WW EPD	YW EPD	SC EPD	Milk EPD	CW EPD	Marb EPD	RE EPD	Fat EPD
I -2.1	I + 62	I + 119	+ 0.82	I + 33	46	0.55	0.40	0.11

Act BW: 80 Adj. 205: 733 205 Ratio: 107 Adj. YW: 1,339 YW Ratio: 105 Act. SC 36.5

Dam's Prod: BR 2@103 WR 2@105 YR 2@105

38 LEACHMAN FINAL PRODUCT 6547 150K

Tattoo: 6547-B16 Reg. No. 18498808 DOB: 02/06/16

Sire: CONNEALY FINAL PRODUCT
 Connealy Product 568
 Ebonista of Conanga 471

Dam: LEACHMAN BURGESS 2042
 TC ABERDEEN 759
 LEACHMAN BURGESS 6200

\$Values	
\$W	48.72
\$F	63.15
\$G	33.52
\$B	115.44

BW EPD	WW EPD	YW EPD	SC EPD	Milk EPD	CW EPD	Marb EPD	RE EPD	Fat EPD
I + 1.4	I + 52	I + 102	I + 0.39	I + 27	36	0.61	0.81	0.07

Act BW: 88 Adj. 205: 660 205 Ratio: 97 Adj. YW: 1,290 YW Ratio: 102 Act. SC 34.5

Dam's Prod: BR 3@104 WR 3@102 YR 3@106

36 LEACHMAN Black Granite 6526 150K

Tattoo: 6526-B16 Reg. No. 18498787 DOB: 02/12/16

Sire: Connealy Black Granite
 CONNEALY CONSENSUS 7229
 Eura Elga of Conanga 9109

Dam: LEACHMAN ERICA 3015
 LEACHMAN ABERDEEN 1531
 LEACHMAN ERICA 1051

\$Values	
\$W	47.41
\$F	39.60
\$G	34.61
\$B	135.45

BW EPD	WW EPD	YW EPD	SC EPD	Milk EPD	CW EPD	Marb EPD	RE EPD	Fat EPD
I + 1.9	I + 49	I + 83	+ 0.24	I + 25	44	0.52	1.00	0.04

Act BW: 86 Adj. 205: 690 205 Ratio: 101 Adj. YW: 1,240 YW Ratio: 98 Act. SC 32.5

Dam's Prod: BR 1@105 WR 1@101 YR 1@98

39 LEACHMAN FINAL PRODUCT 6571 150K

Tattoo: 6571-B16 Reg. No. 18498831 DOB: 02/07/16

Sire: CONNEALY FINAL PRODUCT
 Connealy Product 568
 Ebonista of Conanga 471

Dam: LEACHMAN LASS 0011
 LEACHMAN RIGHT TIME 338-5605
 LEACHMAN LASS 7003

\$Values	
\$W	57.41
\$F	53.75
\$G	23.01
\$B	116.47

BW EPD	WW EPD	YW EPD	SC EPD	Milk EPD	CW EPD	Marb EPD	RE EPD	Fat EPD
I + 2.0	I + 56	I + 97	I + 0.33	I + 26	42	0.42	0.59	0.06

Act BW: 88 Adj. 205: 726 205 Ratio: 106 Adj. YW: 1,286 YW Ratio: 101 Act. SC 35

Dam's Prod: BR 5@100 WR 5@98 YR 4@100

37 LEACHMAN CONSENSUS 6544 150K

Tattoo: 6544-B16 Reg. No. 18498805 DOB: 02/21/16

Sire: CONNEALY CONSENSUS 7229
 Connealy Consensus
 Blue Lilly of Conanga 16

Dam: LEACHMAN ERICA 2035
 CONNEALY RIGHT ANSWER 746
 LEACHMAN ERICA 7206

\$Values	
\$W	73.00
\$F	65.01
\$G	38.97
\$B	125.19

BW EPD	WW EPD	YW EPD	SC EPD	Milk EPD	CW EPD	Marb EPD	RE EPD	Fat EPD
I + 1.8	I + 63	I + 107	+ 1.76	I + 29	38	0.92	0.70	0.08

Act BW: 82 Adj. 205: 726 205 Ratio: 106 Adj. YW: 1,291 YW Ratio: 102 Act. SC 39.5

Dam's Prod: BR 3@99 WR 3@105 YR 3@104

40 LEACHMAN COUNTDOWN 6575 150K

Tattoo: 6575-B16 Reg. No. 18498835 DOB: 02/02/16

Sire: CONNEALY COUNTDOWN
 Connealy Final Solution
 Entama of Conanga 140

Dam: LEACHMAN BLACKCAP 0029
 SITZ UPWARD 307R
 LEACHMAN BLACKCAP 3077

\$Values	
\$W	51.86
\$F	37.77
\$G	20.54
\$B	117.79

BW EPD	WW EPD	YW EPD	SC EPD	Milk EPD	CW EPD	Marb EPD	RE EPD	Fat EPD
I + 1.6	I + 49	I + 89	I + 0.54	I + 34	49	0.45	0.53	0.07

Act BW: 86 Adj. 205: 661 205 Ratio: 97 Adj. YW: 1,231 YW Ratio: 97 Act. SC 35.5

Dam's Prod: BR 5@100 WR 5@102 YR 5@101



41 LEACHMAN COURAGE 6576 150K

Tattoo: 6576-B16 Reg. No. 18498836 DOB: 02/01/16

Sire: CONNEALY COURAGE 25L
 Connealy Confidence 0100
 Pearl Pammy of Conanga 194

Dam: LEACHMAN BLACKCAP 0033
 LEACHMAN COAL BANK 8501
 LEACHMAN BLACKCAP 4253

\$Values	
\$W	55.37
\$F	40.68
\$G	36.59
\$B	108.95

BW EPD	WW EPD	YW EPD	SC EPD	Milk EPD	CW EPD	Marb EPD	RE EPD	Fat EPD
I -0.2	I + 48	I + 84	I + 0.11	I + 29	29	0.48	0.71	0.00

Act BW: 82 Adj. 205: 649 205 Ratio: 95 Adj. YW: 1,251 YW Ratio: 99 Act. SC 35

Dam's Prod: BR 5@99 WR 5@101 YR 5@100

42 LEACHMAN COUNTDOWN 6578 **ISOK**

Tattoo: 6578-B16 Reg. No. 18498837 DOB: 02/01/16

Sire: CONNEALY COUNTDOWN
 Connealy Final Solution
 Entama of Conanga 140
 SITZ ONWARD 563S
 Dam: LEACHMAN LASS 0039
 LEACHMAN LASS 5203

\$Values	
\$W	54.21
\$F	32.44
\$G	21.74
\$B	119.69

BW EPD	WW EPD	YW EPD	SC EPD	Milk EPD	CW EPD	Marb EPD	RE EPD	Fat EPD
1 + 0.8	1 + 48	1 + 82	1 + 0.83	1 + 33	46	0.37	0.51	0.04

Act BW: 80 Adj. 205: 649 205 Ratio: 95 Adj. YW: 1,153 YW Ratio: 91 Act. SC 33

Dam's Prod: BR 3 98 WR 3 96 YR 3 99

45 LEACHMAN CONSENSUS 6592 **ISOK**

Tattoo: 6592-B16 Reg. No. 18498850 DOB: 02/20/16

Sire: CONNEALY CONSENSUS 7229
 Connealy Consensus
 Blue Lilly of Conanga 16
 HYLINE RIGHT TIME 338
 Dam: LEACHMAN BLACKCAP 7012
 LEACHMAN BLACKCAP 3077

\$Values	
\$W	55.90
\$F	35.01
\$G	23.33
\$B	97.08

BW EPD	WW EPD	YW EPD	SC EPD	Milk EPD	CW EPD	Marb EPD	RE EPD	Fat EPD
1 - 0.5	1 + 45	1 + 77	1 + 1.08	1 + 27	28	0.40	0.39	0.05

Act BW: 84 Adj. 205: 703 205 Ratio: 103 Adj. YW: 1,229 YW Ratio: 97 Act. SC 39

Dam's Prod: BR 4@100 WR 4@107 YR 2@108

43 LEACHMAN COUNTDOWN 6580 **ISOK**

Tattoo: 6580-B16 Reg. No. 18498839 DOB: 02/12/16

Sire: CONNEALY COUNTDOWN
 Connealy Final Solution
 Entama of Conanga 140
 SITZ ONWARD 563S
 Dam: LEACHMAN ERICA 9001
 LEACHMAN ERICA 7005

\$Values	
\$W	58.48
\$F	32.59
\$G	12.06
\$B	107.21

BW EPD	WW EPD	YW EPD	SC EPD	Milk EPD	CW EPD	Marb EPD	RE EPD	Fat EPD
1 + 1.0	1 + 51	1 + 86	1 + 0.87	1 + 36	47	0.18	0.58	0.05

Act BW: 82 Adj. 205: 633 205 Ratio: 93 Adj. YW: 1,244 YW Ratio: 98 Act. SC 38.5

Dam's Prod: BR 6@98 WR 6@105 YR 6@103

46 LEACHMAN CONSENSUS 6535 **ISOK**

Tattoo: 6535-B16 Reg. No. 18498796 DOB: 02/25/16

Sire: HA CONSENSUS 3339
 CONNEALY CONSENSUS 7229
 HA Lass 4206
 TC ABERDEEN 759
 Dam: LEACHMAN LASS 2002
 LEACHMAN LASS 0011

\$Values	
\$W	66.68
\$F	44.42
\$G	28.87
\$B	113.37

BW EPD	WW EPD	YW EPD	SC EPD	Milk EPD	CW EPD	Marb EPD	RE EPD	Fat EPD
1 + 0.3	1 + 55	1 + 91	1 + 0.73	1 + 28	37	0.59	0.76	0.09

Act BW: 84 Adj. 205: 690 205 Ratio: 101 Adj. YW: 1,204 YW Ratio: 95 Act. SC 34.5

Dam's Prod: BR 3@96 WR 3@99 YR 3@98

44 LEACHMAN FINAL PRODUCT 6588 **ISOK**

Tattoo: 6588-B16 Reg. No. 18498846 DOB: 01/28/16

Sire: CONNEALY FINAL PRODUCT
 Connealy Product 568
 Ebonista of Conanga 471
 SITZ ONWARD 563S
 Dam: LEACHMAN LASS 8018
 LEACHMAN LASS 5204

\$Values	
\$W	43.92
\$F	50.84
\$G	21.50
\$B	97.32

BW EPD	WW EPD	YW EPD	SC EPD	Milk EPD	CW EPD	Marb EPD	RE EPD	Fat EPD
1 + 2.3	1 + 50	1 + 95	1 + 1.27	1 + 26	34	0.40	0.49	0.07

Act BW: 92 Adj. 205: 670 205 Ratio: 98 Adj. YW: 1,348 YW Ratio: 106 Act. SC 40

Dam's Prod: BR 4@104 WR 4@95 YR 3@101

47 LEACHMAN FINAL PRODUCT 6601 **ISOK**

Tattoo: 6601-B16 Reg. No. 18498859 DOB: 02/10/16

Sire: CONNEALY FINAL PRODUCT
 Connealy Product 568
 Ebonista of Conanga 471
 SITZ ALLIANCE 6595
 Dam: LEACHMAN ERICA 5206
 LEACHMAN ERICA 1201

\$Values	
\$W	61.69
\$F	33.74
\$G	29.25
\$B	89.31

BW EPD	WW EPD	YW EPD	SC EPD	Milk EPD	CW EPD	Marb EPD	RE EPD	Fat EPD
1 + 2.1	1 + 58	1 + 90	1 + 1.14	1 + 27	28	0.48	0.53	0.05

Act BW: 88 Adj. 205: 755 205 Ratio: 111 Adj. YW: 1,189 YW Ratio: 94 Act. SC 36

Dam's Prod: BR 9@101 WR 9@102 YR 9@98



LEACHMAN COURAGE 6586

48

Tattoo: 6586-B16 Reg. No. 18498844 DOB: 02/11/16

Sire: CONNEALY COURAGE 25L
 Connealy Confidence 0100
 Pearl Pammy of Conanga 194

Dam: LEACHMAN BLACKCAP 9037
 K C F BENNETT TOTAL
 LEACHMAN BLACKCAP 5211

\$Values	
\$W	38.48
\$F	19.08
\$G	28.69
\$B	82.13

BW EPD	WW EPD	YW EPD	SC EPD	Milk EPD	CW EPD	Marb EPD	RE EPD	Fat EPD
I + 1.8	I + 42	I + 72	I + 0.33	I + 25	23	0.38	0.52	0.03

Act BW: 88 Adj. 205: 601 205 Ratio: 88 Adj. YW: 1,142 YW Ratio: 90 Act. SC 36.5
 Dam's Prod: BR 4@101 WR 5@90 YR 3@94

LEACHMAN Black Granite 6503

52

Tattoo: 6503-B16 Reg. No. 18498768 DOB: 01/17/16

Sire: Connealy Black Granite
 CONNEALY CONSENSUS 7229
 Eura Elga of Conanga 9109

Dam: LEACHMAN BLACKCAP 4015
 A A R Ten X 7008 S A
 LEACHMAN BLACKCAP 2041

\$Values	
\$W	52.87
\$F	69.15
\$G	
\$B	

BW EPD	WW EPD	YW EPD	SC EPD	Milk EPD	CW EPD	Marb EPD	RE EPD	Fat EPD
I + 1.1	I + 61	I + 107	I + 0.95	I + 24				

Act BW: 78 Adj. 205: 681 205 Ratio: 101 Adj. YW: 1,366 YW Ratio: 102 Act. SC 40
 Dam's Prod: BR 1@101 WR 1@101 YR 1@102

LEACHMAN Investment 6511

49

Tattoo: 6511-B16 Reg. No. 18498773 DOB: 01/16/16

Sire: Sitz Investment 660Z
 CONNEALY FINAL PRODUCT
 Sitz Ellunas Elite 656T

Dam: LEACHMAN ERICA 4046
 CONNEALY CONSENSUS 7229
 LEACHMAN ERICA 0018

\$Values	
\$W	64.01
\$F	99.94
\$G	
\$B	

BW EPD	WW EPD	YW EPD	SC EPD	Milk EPD	CW EPD	Marb EPD	RE EPD	Fat EPD
I + 1.7	I + 69	I + 126	I + 0.69	I + 35				

Act BW: 82 Adj. 205: 745 205 Ratio: 110 Adj. YW: 1,479 YW Ratio: 110 Act. SC 37
 Dam's Prod: BR 1@106 WR 1@110 YR 1@110

LEACHMAN Investment 6515

53

Tattoo: 6515-B16 Reg. No. 18498777 DOB: 01/17/16

Sire: Sitz Investment 660Z
 CONNEALY FINAL PRODUCT
 Sitz Ellunas Elite 656T

Dam: LEACHMAN RACHEL 4065
 CONNEALY CONSENSUS 7229
 LEACHMAN RACHEL 8016

\$Values	
\$W	55.07
\$F	83.28
\$G	
\$B	

BW EPD	WW EPD	YW EPD	SC EPD	Milk EPD	CW EPD	Marb EPD	RE EPD	Fat EPD
I + 2.2	I + 60	I + 114	I + 0.61	I + 36				

Act BW: 88 Adj. 205: 704 205 Ratio: 102 Adj. YW: 1,344 YW Ratio: 105 Act. SC 36.5
 Dam's Prod: BR 1@108 WR 1@102 YR 1@105

LEACHMAN ABERDEEN 6557

50

Tattoo: 6557-B16 Reg. No. 18498817 DOB: 03/08/16

Sire: LEACHMAN ABERDEEN 1531
 TC ABERDEEN 759
 LEACHMAN BLACKCAP 6204

Dam: LEACHMAN ERICA 1022
 LEACHMAN FRANKLIN 9521
 LEACHMAN ERICA 8009

\$Values	
\$W	36.84
\$F	34.61
\$G	
\$B	

BW EPD	WW EPD	YW EPD	SC EPD	Milk EPD	CW EPD	Marb EPD	RE EPD	Fat EPD
I + 2.1	I + 45	I + 82		I + 24				

Act BW: 80 Adj. 205: 753 205 Ratio: 100 Adj. YW: 1,398 YW Ratio: 100 Act. SC 36
 Dam's Prod: BR 4@98 WR 4@94 YR 1@100

LEACHMAN Black Granite 6516

54

Tattoo: 6516-B16 Reg. No. 18498778 DOB: 01/16/16

Sire: Connealy Black Granite
 CONNEALY CONSENSUS 7229
 Eura Elga of Conanga 9109

Dam: LEACHMAN BLACKBIRD 4066
 LEACHMAN 5605-2556
 LEACHMAN BLACKBIRD 8030

\$Values	
\$W	61.36
\$F	47.16
\$G	
\$B	

BW EPD	WW EPD	YW EPD	SC EPD	Milk EPD	CW EPD	Marb EPD	RE EPD	Fat EPD
I - 1.2	I + 58	I + 94	I + 0.83	I + 28				

Act BW: 74 Adj. 205: 710 205 Ratio: 105 Adj. YW: 1,316 YW Ratio: 98 Act. SC 39
 Dam's Prod: BR 1@96 WR 1@105 YR 1@98

LEACHMAN RIGHT ANSWER 6573

51

Tattoo: 6573-B16 Reg. No. 18498833 DOB: 03/01/16

Sire: LEACHMAN RIGHT ANSWER 2558
 CONNEALY RIGHT ANSWER 746
 LEACHMAN LASS 3022

Dam: LEACHMAN SUNSET 0020
 TC FRANKLIN 619
 LCoC B C SUNSET TG034

\$Values	
\$W	51.87
\$F	53.25
\$G	28.12
\$B	117.97

BW EPD	WW EPD	YW EPD	SC EPD	Milk EPD	CW EPD	Marb EPD	RE EPD	Fat EPD
I + 0.5	I + 51	I + 88	I + 0.74	I + 28	34	0.48	0.23	0.02

Act BW: 88 Adj. 205: 699 205 Ratio: 102 Adj. YW: 1,259 YW Ratio: 99 Act. SC 38
 Dam's Prod: BR 1@101 WR 1@101 YR 1@102



55 LEACHMAN COURAGE 6524

Tattoo: 6524-B16 Reg. No. 18498785 DOB: 02/16/16

Sire: CONNEALY COURAGE 25L
 Connealy Confidence 0100
 Pearl Pammy of Conanga 194

Dam: LEACHMAN BLACKBIRD 3012
 CONNEALY RIGHT ANSWER 746
 LEACHMAN BLACKBIRD 1043

\$Values	
\$W	53.83
\$F	50.74
\$G	28.57
\$B	92.21

BW EPD	WW EPD	YW EPD	SC EPD	Milk EPD	CW EPD	Marb EPD	RE EPD	Fat EPD
1 + 0.9	1 + 52	1 + 91	1 + 0.34	1 + 30	24	0.39	0.62	0.04

Act BW: 82 Adj. 205: 649 205 Ratio: 101 Adj. YW: 1,300 YW Ratio: 103 Act. SC: 34

Dam's Prod: BR 2@101 WR 2@103 YR 2@102

58 LEACHMAN COUNTDOWN 6529

Tattoo: 6529-B16 Reg. No. 18498790 DOB: 02/09/16

Sire: CONNEALY COUNTDOWN
 Connealy Final Solution
 Entarna of Conanga 140

Dam: LEACHMAN BURGESS 3042
 TC ABERDEEN 759
 LEACHMAN BURGESS 9029

\$Values	
\$W	62.94
\$F	29.43
\$G	26.64
\$B	113.80

BW EPD	WW EPD	YW EPD	SC EPD	Milk EPD	CW EPD	Marb EPD	RE EPD	Fat EPD
1 - 0.2	1 + 54	1 + 85	1 + 0.78	1 + 34	42	0.32	0.84	0.03

Act BW: 78 Adj. 205: 728 205 Ratio: 107 Adj. YW: 1,227 YW Ratio: 97 Act. SC: 35.5

Dam's Prod: BR 2@94 WR 2@104 YR 2@99

56 LEACHMAN Black Granite 6525

Tattoo: 6525-B16 Reg. No. 18498786 DOB: 02/11/16

Sire: Connealy Black Granite
 CONNEALY CONSENSUS 7229
 Eura Elga of Conanga 9109

Dam: LEACHMAN BLACKCAP 3013
 LEACHMAN ABERDEEN 1531
 LEACHMAN BLACKCAP 1045

\$Values	
\$W	46.23
\$F	50.30
\$G	
\$B	

BW EPD	WW EPD	YW EPD	SC EPD	Milk EPD	CW EPD	Marb EPD	RE EPD	Fat EPD
1 + 0.8	1 + 51	1 + 93	1 + 0.69	1 + 26				

Act BW: 82 Adj. 205: 682 205 Ratio: 106 Adj. YW: 1,372 YW Ratio: 108 Act. SC: 36.5

Dam's Prod: BR 2@89 WR 2@104 YR 2@101

59 LEACHMAN CONSENSUS 6541

Tattoo: 6541-B16 Reg. No. 18498802 DOB: 03/11/16

Sire: HA CONSENSUS 3339
 CONNEALY CONSENSUS 7229
 HA Lass 4206

Dam: LEACHMAN BLACKBIRD 2020
 LEACHMAN FRANKLIN 9521
 LEACHMAN BLACKBIRD 8002

\$Values	
\$W	56.20
\$F	44.53
\$G	
\$B	

BW EPD	WW EPD	YW EPD	SC EPD	Milk EPD	CW EPD	Marb EPD	RE EPD	Fat EPD
1 + 0.2	1 + 54	1 + 91	1 + 0.34	1 + 30				

Act BW: 80 Adj. 205: 695 205 Ratio: 108 Adj. YW: 1,252 YW Ratio: 99 Act. SC: 33

Dam's Prod: BR 3@101 WR 3@105 YR 3@102

57 LEACHMAN Black Granite 6528

Tattoo: 6528-B16 Reg. No. 18498789 DOB: 02/07/16

Sire: Connealy Black Granite
 CONNEALY CONSENSUS 7229
 Eura Elga of Conanga 9109

Dam: LEACHMAN ERICA 3036
 LEACHMAN ABERDEEN 1531
 LEACHMAN ERICA 9010

\$Values	
\$W	53.91
\$F	39.11
\$G	
\$B	

BW EPD	WW EPD	YW EPD	SC EPD	Milk EPD	CW EPD	Marb EPD	RE EPD	Fat EPD
1 + 0.3	1 + 54	1 + 88	1 + 0.86	1 + 26				

Act BW: 78 Adj. 205: 679 205 Ratio: 105 Adj. YW: 1,281 YW Ratio: 101 Act. SC: 38

Dam's Prod: BR 1@98 WR 1@105 YR 1@101

60 LEACHMAN COUNTDOWN 6545

Tattoo: 6545-B16 Reg. No. 18498806 DOB: 02/18/16

Sire: CONNEALY COUNTDOWN
 Connealy Final Solution
 Entarna of Conanga 140

Dam: LEACHMAN BLACKCAP 2036
 LEACHMAN RIGHT TIME 338-5605
 LEACHMAN BLACKCAP 6000

\$Values	
\$W	57.57
\$F	61.21
\$G	20.30
\$B	120.12

BW EPD	WW EPD	YW EPD	SC EPD	Milk EPD	CW EPD	Marb EPD	RE EPD	Fat EPD
1 + 0.5	1 + 59	1 + 102	1 + 0.84	1 + 29	45	0.25	0.65	0.03

Act BW: 82 Adj. 205: 696 205 Ratio: 108 Adj. YW: 1,413 YW Ratio: 112 Act. SC: 36.5

Dam's Prod: BR 3@101 WR 3@93 YR 2@105

61 LEACHMAN CONSENSUS 6549

Tattoo: 6549-B16 Reg. No. 18498810 DOB: 03/11/16

Sire: HA CONSENSUS 3339
 CONNEALY CONSENSUS 7229
 HA Lass 4206

Dam: LEACHMAN BLACKCAP 2200
 SITZ UPWARD 307R
 LEACHMAN BLACKCAP 0017

\$Values	
\$W	57.99
\$F	52.96
\$G	
\$B	

BW EPD	WW EPD	YW EPD	SC EPD	Milk EPD	CW EPD	Marb EPD	RE EPD	Fat EPD
1 + 1.1	1 + 55	1 + 96	1 + 0.22	1 + 35				

Act BW: 82 Adj. 205: 705 205 Ratio: 109 Adj. YW: 1,307 YW Ratio: 103 Act. SC: 32

Dam's Prod: BR 2@104 WR 2@109 YR 2@103



LEACHMAN Investment 6543

62

Tattoo: 6543-B16 Reg. No. 18498804 DOB: 01/25/16

Sire: Sitz Investment 660Z
 CONNEALY FINAL PRODUCT
 Sitz Ellunas Elite 656T
 LEACHMAN RIGHT TIME 338-5605
 Dam: LEACHMAN BLANCHE 2031
 LEACHMAN BLANCHE 7013

\$Values	
\$W	61.66
\$F	64.65
\$G	22.01
\$B	131.36

BW EPD	WW EPD	YW EPD	SC EPD	Milk EPD	CW EPD	Marb EPD	RE EPD	Fat EPD
I + 1.0	I + 62	I + 105	I + 1.05	I + 31	51	0.47	0.58	0.07

Act BW: 80 Adj. 205: 674 205 Ratio: 104 Adj. YW: 1,242 YW Ratio: 98 Act. SC 36

Dam's Prod: BR 3@100 WR 3@98 YR 3@96

LEACHMAN ABERDEEN 6581

63

Tattoo: 6581-B16 Reg. No. 18498840 DOB: 02/28/16

Sire: LEACHMAN ABERDEEN 1531
 TC ABERDEEN 759
 LEACHMAN BLACKCAP 6204
 SITZ ONWARD 563S
 Dam: LEACHMAN LASS 9003
 LEACHMAN LASS 7010

\$Values	
\$W	40.48
\$F	26.34
\$G	28.25
\$B	115.62

BW EPD	WW EPD	YW EPD	SC EPD	Milk EPD	CW EPD	Marb EPD	RE EPD	Fat EPD
I + 0.4	I + 39	I + 75	I + 1.06	I + 31	40	0.39	0.68	0.02

Act BW: 82 Adj. 205: 648 205 Ratio: 100 Adj. YW: 1,254 YW Ratio: 99 Act. SC 36

Dam's Prod: BR 6@100 WR 6@99 YR 6@98

LEACHMAN CONSENSUS 6500

64

Tattoo: 6500-B16 Reg. No. 18498765 DOB: 02/06/16

Sire: HA CONSENSUS 3339
 CONNEALY CONSENSUS 7229
 HA Lass 4206
 A A R Ten X 7008 S A
 Dam: LEACHMAN BLACKBIRD 4008
 LEACHMAN BLACKBIRD 2020

\$Values	
\$W	52.41
\$F	67.14
\$G	
\$B	

BW EPD	WW EPD	YW EPD	SC EPD	Milk EPD	CW EPD	Marb EPD	RE EPD	Fat EPD
I + 0.8	I + 56	I + 104	I + 0.24	I + 30				

Act BW: 78 Adj. 205: 664 205 Ratio: 98 Adj. YW: 1,358 YW Ratio: 101 Act. SC 34.5

Dam's Prod: BR 1@101 WR 1@98 YR 1@101

LEACHMAN Investment 6502

65

Tattoo: 6502-B16 Reg. No. 18498767 DOB: 01/22/16

Sire: Sitz Investment 660Z
 CONNEALY FINAL PRODUCT
 Sitz Ellunas Elite 656T
 A A R Ten X 7008 S A
 Dam: LEACHMAN LASS 4011
 LEACHMAN LASS 2028

\$Values	
\$W	53.69
\$F	98.61
\$G	
\$B	

BW EPD	WW EPD	YW EPD	SC EPD	Milk EPD	CW EPD	Marb EPD	RE EPD	Fat EPD
I + 1.8	I + 63	I + 123	I + 0.47	I + 32				

Act BW: 82 Adj. 205: 627 205 Ratio: 93 Adj. YW: 1,344 YW Ratio: 100 Act. SC 35

Dam's Prod: BR 1@106 WR 1@93 YR 1@100

LEACHMAN Investment 6509

66

Tattoo: 6509-B16 Reg. No. 18506190 DOB: 01/17/16

Sire: Sitz Investment 660Z
 CONNEALY FINAL PRODUCT
 Sitz Ellunas Elite 656T
 CONNEALY RIGHT ANSWER 746
 Dam: LEACHMAN BLACKCAP 4036
 LEACHMAN BLACKCAP 1049

\$Values	
\$W	
\$F	
\$G	
\$B	

BW EPD	WW EPD	YW EPD	SC EPD	Milk EPD	CW EPD	Marb EPD	RE EPD	Fat EPD

Act BW: 80 Adj. 205: 647 205 Ratio: 94 Adj. YW: 1,386 YW Ratio: 100 Act. SC 30.5

Dam's Prod: BR 1@102 WR 1@94 YR 1@100

LEACHMAN Black Granite 6508

67

Tattoo: 6508-B16 Reg. No. 18498771 DOB: 01/22/16

Sire: Connealy Black Granite
 CONNEALY CONSENSUS 7229
 Eura Elga of Conanga 9109
 CONNEALY FINAL PRODUCT
 Dam: LEACHMAN BURGESS 4032
 LEACHMAN BURGESS 1039

\$Values	
\$W	48.63
\$F	55.94
\$G	
\$B	

BW EPD	WW EPD	YW EPD	SC EPD	Milk EPD	CW EPD	Marb EPD	RE EPD	Fat EPD
I + 1.5	I + 56	I + 98	I + 0.95	I + 24				

Act BW: 84 Adj. 205: 680 205 Ratio: 99 Adj. YW: 1,245 YW Ratio: 98 Act. SC 40

Dam's Prod: BR 1@103 WR 1@99 YR 1@98

LEACHMAN Black Granite 6518

68

Tattoo: 6518-B16 Reg. No. 18498779 DOB: 01/11/16

Sire: Connealy Black Granite
 CONNEALY CONSENSUS 7229
 Eura Elga of Conanga 9109
 CONNEALY FINAL PRODUCT
 Dam: LEACHMAN ERICA 4074
 LEACHMAN ERICA 7202

\$Values	
\$W	56.56
\$F	42.42
\$G	
\$B	

BW EPD	WW EPD	YW EPD	SC EPD	Milk EPD	CW EPD	Marb EPD	RE EPD	Fat EPD
I + 0.1	I + 57	I + 91	I + 0.30	I + 25				

Act BW: 76 Adj. 205: 694 205 Ratio: 101 Adj. YW: 1,193 YW Ratio: 94 Act. SC 35

Dam's Prod: BR 1@94 WR 1@101 YR 1@94

Customer satisfaction is the key to our future

LEACHMAN Investment 6521

69

Tattoo: 6521-B16 Reg. No. 18498782 DOB: 01/17/16

Sire: Sitz Investment 660Z
 CONNEALY FINAL PRODUCT
 Sitz Ellunas Elite 656T

Dam: LEACHMAN BLACKCAP 4078
 CONNEALY CONSENSUS 7229
 LEACHMAN BLACKCAP 6205

\$Values	
\$W	59.40
\$F	61.51
\$G	
\$B	

BW EPD	WW EPD	YW EPD	SC EPD	Milk EPD	CW EPD	Marb EPD	RE EPD	Fat EPD
I -0.3	I +56	I +101	I +0.33	I +35				

Act BW: 70 Adj. 205: 637 205 Ratio: 94 Adj. YW: 1,261 YW Ratio: 94 Act. SC 34

Dam's Prod: BR 1@92 WR 1@94 YR 1@94

LEACHMAN Black Granite 6534

72

Tattoo: 6534-B16 Reg. No. 18498795 DOB: 01/30/16

Sire: Connealy Black Granite
 CONNEALY CONSENSUS 7229
 Eura Elga of Conanga 9109

Dam: LEACHMAN BLACKCAP 3055
 TC ABERDEEN 759
 LEACHMAN BLACKCAP 6000

\$Values	
\$W	44.15
\$F	43.30
\$G	
\$B	

BW EPD	WW EPD	YW EPD	SC EPD	Milk EPD	CW EPD	Marb EPD	RE EPD	Fat EPD
I +0.6	I +48	I +88	I +0.48	I +26				

Act BW: 82 Adj. 205: 628 205 Ratio: 97 Adj. YW: 1,273 YW Ratio: 100 Act. SC 34

Dam's Prod: BR 2@104 WR 2@98 YR 2@100

LEACHMAN Black Granite 6520

70

Tattoo: 6520-B16 Reg. No. 18498781 DOB: 01/21/16

Sire: Connealy Black Granite
 CONNEALY CONSENSUS 7229
 Eura Elga of Conanga 9109

Dam: LEACHMAN BLACKCAP 4084
 SITZ WISDOM 481T
 LEACHMAN BLACKCAP 1201

\$Values	
\$W	48.22
\$F	39.81
\$G	
\$B	

BW EPD	WW EPD	YW EPD	SC EPD	Milk EPD	CW EPD	Marb EPD	RE EPD	Fat EPD
I +1.6	I +53	I +88	I +0.42	I +24				

Act BW: 82 Adj. 205: 630 205 Ratio: 93 Adj. YW: 1,225 YW Ratio: 91 Act. SC 35.6

Dam's Prod: BR 1@106 WR 1@93 YR 1@91

LEACHMAN Black Granite 6537

73

Tattoo: 6537-B16 Reg. No. 18498798 DOB: 02/04/16

Sire: Connealy Black Granite
 CONNEALY CONSENSUS 7229
 Eura Elga of Conanga 9109

Dam: LEACHMAN BLACKCAP 2008
 TC ABERDEEN 759
 LEACHMAN BLACKCAP 0043

\$Values	
\$W	54.72
\$F	47.87
\$G	
\$B	

BW EPD	WW EPD	YW EPD	SC EPD	Milk EPD	CW EPD	Marb EPD	RE EPD	Fat EPD
I +1.0	I +57	I +94	I +0.69	I +26				

Act BW: 84 Adj. 205: 671 205 Ratio: 104 Adj. YW: 1,284 YW Ratio: 101 Act. SC 37

Dam's Prod: BR 3@105 WR 3@104 YR 2@102

LEACHMAN COUNTDOWN 6533

71

Tattoo: 6533-B16 Reg. No. 18498794 DOB: 02/06/16

Sire: CONNEALY COUNTDOWN
 Connealy Final Solution
 Entarna of Conanga 140

Dam: LEACHMAN BURGESS 3054
 CONNEALY RIGHT ANSWER 746
 LEACHMAN BURGESS 7205

\$Values	
\$W	58.94
\$F	47.46
\$G	
\$B	

BW EPD	WW EPD	YW EPD	SC EPD	Milk EPD	CW EPD	Marb EPD	RE EPD	Fat EPD
I +0.4	I +55	I +93	I +0.55	I +33				

Act BW: 80 Adj. 205: 642 205 Ratio: 100 Adj. YW: 1,266 YW Ratio: 100 Act. SC 35.5

Dam's Prod: BR 1@100 WR 1@100 YR 1@100

LEACHMAN COURAGE 6538

74

Tattoo: 6538-B16 Reg. No. 18498799 DOB: 01/30/16

Sire: CONNEALY COURAGE 25L
 Connealy Confidence 0100
 Pearl Pammy of Conanga 194

Dam: LEACHMAN ERICA 2009
 LEACHMAN FRANKLIN 9521
 LEACHMAN ERICA 9000

\$Values	
\$W	48.94
\$F	39.40
\$G	
\$B	

BW EPD	WW EPD	YW EPD	SC EPD	Milk EPD	CW EPD	Marb EPD	RE EPD	Fat EPD
I +0.8	I +51	I +87	I +0.54	I +26				

Act BW: 88 Adj. 205: 655 205 Ratio: 102 Adj. YW: 1,279 YW Ratio: 101 Act. SC 36.5

Dam's Prod: BR 3@97 WR 3@92 YR 2@95

LEACHMAN Black Granite 6540

75

Tattoo: 6540-B16 Reg. No. 18498801 DOB: 02/03/16

Sire: Connealy Black Granite
 CONNEALY CONSENSUS 7229
 Eura Elga of Conanga 9109

Dam: LEACHMAN BURGESS 2017
 CONNEALY RIGHT ANSWER 746
 LEACHMAN BURGESS 9025

\$Values	
\$W	52.87
\$F	49.29
\$G	
\$B	

BW EPD	WW EPD	YW EPD	SC EPD	Milk EPD	CW EPD	Marb EPD	RE EPD	Fat EPD
I -0.4	I +55	I +94	I +0.83	I +25				

Act BW: 80 Adj. 205: 678 205 Ratio: 105 Adj. YW: 1,291 YW Ratio: 102 Act. SC 36

Dam's Prod: BR 3@98 WR 3@100 YR 3@100



LEACHMAN COUNTDOWN 6555

76

Tattoo: 6555-B16 Reg. No. 18498815 DOB: 02/12/16

Sire: CONNEALY COUNTDOWN
 Connealy Final Solution
 Entama of Conanga 140

Dam: LEACHMAN ERICA 1006
 LEACHMAN FRANKLIN 9521
 LEACHMAN ERICA 9009

\$Values	
\$W	48.99
\$F	38.30
\$G	
\$B	

BW EPD	WW EPD	YW EPD	SC EPD	Milk EPD	CW EPD	Marb EPD	RE EPD	Fat EPD
1 + 1.2	1 + 50	1 + 86	1 + 0.68	1 + 28				

Act BW: 84 Adj. 205: 596 205 Ratio: 92 Adj. YW: 1,236 YW Ratio: 97 Act. SC 35
 Dam's Prod: BR 4@108 WR 4@96 YR 2@99

LEACHMAN COUNTDOWN 6587

80

Tattoo: 6587-B16 Reg. No. 18498845 DOB: 01/21/16

Sire: CONNEALY COUNTDOWN
 Connealy Final Solution
 Entama of Conanga 140

Dam: LEACHMAN BLACKCAP 8004
 SITZ ONWARD 5635
 LEACHMAN BLACKCAP 6008

\$Values	
\$W	47.12
\$F	31.69
\$G	19.02
\$B	107.09

BW EPD	WW EPD	YW EPD	SC EPD	Milk EPD	CW EPD	Marb EPD	RE EPD	Fat EPD
1 + 0.4	1 + 44	1 + 82	1 + 0.74	1 + 33	42	0.24	0.63	0.04

Act BW: 84 Adj. 205: 624 205 Ratio: 91 Adj. YW: 1,240 YW Ratio: 98 Act. SC 36
 Dam's Prod: BR 7@98 WR 7@99 YR 6@105

LEACHMAN RIGHT ANSWER 6561

77

Tattoo: 6561-B16 Reg. No. 18498821 DOB: 02/22/16

Sire: CONNEALY RIGHT ANSWER 746
 S A V Final Answer 0035
 Happy Dell of Conanga 262

Dam: LEACHMAN BURGESS 1039
 LEACHMAN FRANKLIN 9521
 LEACHMAN BURGESS 7205

\$Values	
\$W	51.06
\$F	54.09
\$G	23.66
\$B	99.46

BW EPD	WW EPD	YW EPD	SC EPD	Milk EPD	CW EPD	Marb EPD	RE EPD	Fat EPD
1 + 0.9	1 + 56	1 + 97	1 + 0.91	1 + 25	32	0.50	-0.04	0.03

Act BW: 84 Adj. 205: 637 205 Ratio: 99 Adj. YW: 1,216 YW Ratio: 96 Act. SC 36
 Dam's Prod: BR 3@103 WR 3@96 YR 3@99

LEACHMAN Investment 6597

81

Tattoo: 6597-B16 Reg. No. 18498855 DOB: 01/26/16

Sire: Sitz Investment 660Z
 CONNEALY FINAL PRODUCT
 Sitz Ellunas Elite 656T

Dam: LEACHMAN ERICA 7206
 HYLINE RIGHT TIME 338
 LEACHMAN ERICA 1224

\$Values	
\$W	55.79
\$F	61.90
\$G	20.95
\$B	130.95

BW EPD	WW EPD	YW EPD	SC EPD	Milk EPD	CW EPD	Marb EPD	RE EPD	Fat EPD
1 + 1.2	1 + 55	1 + 102	1 + 1.39	1 + 33	53	0.42	0.59	0.06

Act BW: 80 Adj. 205: 619 205 Ratio: 91 Adj. YW: 1,169 YW Ratio: 92 Act. SC 38.5
 Dam's Prod: BR 8@99 WR 8@101 YR 7@103

LEACHMAN COURAGE 6542

78

Tattoo: 6542-B16 Reg. No. 18498803 DOB: 02/11/16

Sire: CONNEALY COURAGE 25L
 Connealy Confidence 0100
 Pearl Pammy of Conanga 194

Dam: LEACHMAN LASS 2028
 LEACHMAN FRANKLIN 9521
 LEACHMAN LASS 8022

\$Values	
\$W	45.56
\$F	43.71
\$G	
\$B	

BW EPD	WW EPD	YW EPD	SC EPD	Milk EPD	CW EPD	Marb EPD	RE EPD	Fat EPD
1 + 1.7	1 + 50	1 + 89	1 + 0.33	1 + 27				

Act BW: 86 Adj. 205: 631 205 Ratio: 92 Adj. YW: 1,247 YW Ratio: 98 Act. SC 36
 Dam's Prod: BR 3@103 WR 3@102 YR 3@105

LEACHMAN FINAL PRODUCT 6595

82

Tattoo: 6595-B16 Reg. No. 18498853 DOB: 02/04/16

Sire: CONNEALY FINAL PRODUCT
 Connealy Product 568
 Ebonista of Conanga 471

Dam: LEACHMAN ERICA 7202
 HYLINE RIGHT TIME 338
 LEACHMAN ERICA 1224

\$Values	
\$W	42.51
\$F	47.35
\$G	31.10
\$B	115.21

BW EPD	WW EPD	YW EPD	SC EPD	Milk EPD	CW EPD	Marb EPD	RE EPD	Fat EPD
1 + 1.8	1 + 50	1 + 91	1 + 0.85	1 + 25	37	0.48	0.64	0.03

Act BW: 86 Adj. 205: 621 205 Ratio: 91 Adj. YW: 1,256 YW Ratio: 99 Act. SC 36
 Dam's Prod: BR 8@99 WR 8@98 YR 7@98

LEACHMAN Investment 6510

79

Tattoo: 6510-B16 Reg. No. 18498772 DOB: 01/17/16

Sire: Sitz Investment 660Z
 CONNEALY FINAL PRODUCT
 Sitz Ellunas Elite 656T

Dam: LEACHMAN BLACKCAP 4039
 LEACHMAN RIGHT ANSWER 2558
 LEACHMAN BLACKCAP 1200

\$Values	
\$W	55.05
\$F	78.56
\$G	
\$B	

BW EPD	WW EPD	YW EPD	SC EPD	Milk EPD	CW EPD	Marb EPD	RE EPD	Fat EPD
1 + 0.3	1 + 56	1 + 110	1 + 0.67	1 + 36				

Act BW: 78 Adj. 205: 667 205 Ratio: 97 Adj. YW: 1,336 YW Ratio: 105 Act. SC 37
 Dam's Prod: BR 1@97 WR 1@97 YR 1@105

LEACHMAN FINAL PRODUCT 6590

83

Tattoo: 6590-B16 Reg. No. 18498848 DOB: 02/03/16

Sire: CONNEALY FINAL PRODUCT
 Connealy Product 568
 Ebonista of Conanga 471

Dam: LEACHMAN LASS 7003
 K C F BENNETT TOTAL
 LEACHMAN LASS 5202

\$Values	
\$W	42.56
\$F	38.25
\$G	25.38
\$B	98.47

BW EPD	WW EPD	YW EPD	SC EPD	Milk EPD	CW EPD	Marb EPD	RE EPD	Fat EPD
1 + 0.3	1 + 45	1 + 82	1 + 0.34	1 + 24	30	0.43	0.46	0.05

Act BW: 80 Adj. 205: 624 205 Ratio: 91 Adj. YW: 1,184 YW Ratio: 93 Act. SC 35.5
 Dam's Prod: BR 8@92 WR 8@96 YR 7@98

84

LEACHMAN COURAGE 6517

Tattoo: 6517-B16 Reg. No. 18501646 DOB: 01/20/16

Sire: CONNEALY COURAGE 25L
 Connealy Confidence 0100
 Pearl Pammy of Conanga 194

Dam: LEACHMAN QUALITY LASS 4069
 CONNEALY RIGHT ANSWER 746
 LEACHMAN QUALITY LASS 7008

\$Values	
\$W	51.08
\$F	30.77
\$G	
\$B	

BW EPD	WW EPD	YW EPD	SC EPD	Milk EPD	CW EPD	Marb EPD	RE EPD	Fat EPD
1 + 0.4	1 + 48	1 + 81	1 + 0.08	1 + 30				

Act BW: 80 Adj. 205: 625 205 Ratio: 91 Adj. YW: 1,124 YW Ratio: 88 Act. SC 36

Dam's Prod: BR 1@99 WR 1@91 YR 1@88

85

LEACHMAN COURAGE 6523

Tattoo: 6523-B16 Reg. No. 18498784 DOB: 02/06/16

Sire: CONNEALY COURAGE 25L
 Connealy Confidence 0100
 Pearl Pammy of Conanga 194

Dam: LEACHMAN BURGESS 3009
 LEACHMAN ABERDEEN 1531
 LEACHMAN BURGESS 1027

\$Values	
\$W	51.37
\$F	46.18
\$G	27.84
\$B	104.12

BW EPD	WW EPD	YW EPD	SC EPD	Milk EPD	CW EPD	Marb EPD	RE EPD	Fat EPD
1 + 0.2	1 + 49	1 + 89	1 + 0.34	1 + 30	32	0.31	0.94	0.04

Act BW: 78 Adj. 205: 613 205 Ratio: 90 Adj. YW: 1,248 YW Ratio: 99 Act. SC 35

Dam's Prod: BR 2@100 WR 2@99 YR 2@101

86

LEACHMAN RIGHT TIME 6552

Tattoo: 6552-B16 Reg. No. 18500494 DOB: 01/26/16

Sire: LEACHMAN RIGHT TIME
 N BAR EMULATION EXT
 LEACHMAN ERICA 0025

Dam: BOBCAT LASS 263
 CONNEALY CONSENSUS 7229
 Vermilion M Lass 0897

\$Values	
\$W	25.34
\$F	16.85
\$G	
\$B	

BW EPD	WW EPD	YW EPD	SC EPD	Milk EPD	CW EPD	Marb EPD	RE EPD	Fat EPD
1 + 2.1	1 + 35	1 + 68	1 + 0.94	1 + 22				

Act BW: 86 Adj. 205: 554 205 Ratio: 81 Adj. YW: 1,152 YW Ratio: 91 Act. SC 42

Dam's Prod: BR 3@105 WR 3@98 YR 3@102

87

LEACHMAN COUNTDOWN 6574

Tattoo: 6574-B16 Reg. No. 18498834 DOB: 02/11/16

Sire: CONNEALY COUNTDOWN
 Connealy Final Solution
 Entarna of Conanga 140

Dam: LEACHMAN BLACKCAP 0027
 TC FRANKLIN 619
 LEACHMAN BLACKCAP 6205

\$Values	
\$W	48.04
\$F	27.53
\$G	20.13
\$B	105.68

BW EPD	WW EPD	YW EPD	SC EPD	Milk EPD	CW EPD	Marb EPD	RE EPD	Fat EPD
1 + 0.2	1 + 45	1 + 78	1 + 0.46	1 + 30	39	0.23	0.50	0.02

Act BW: 84 Adj. 205: 601 205 Ratio: 88 Adj. YW: 1,171 YW Ratio: 92 Act. SC 35

Dam's Prod: BR 5@100 WR 5@93 YR 4@98

Notes





Driving the science of better breeding

There's little room for error in the cattle business. Producers need the most advanced information to make smart selection decisions, and Angus Genetics Inc. (AGI) provides it through genomic-enhanced expected progeny differences (GE-EPDs).

GE-EPDs have become the industry standard for herd improvement, building on decades of science-backed genetic evaluation tools originated and maintained through the American Angus Association®, home to the largest and ever-growing single-breed beef cattle database.

EPDs that traditionally contained all pedigree, performance and progeny information now also include results from available genomic, or DNA, tests. Breeders who use genomic technology give buyers access to AGI-generated GE-EPDs that provide:

Increased predictability and decreased risk for young and unproven animals due to enhanced accuracy of EPDs

Better characterization of genetics for difficult-to-measure performance traits (such as carcass traits, maternal traits and feed efficiency)

The ability to make more rapid progress for traits that are important to you, due to:

- more accurate selection
- easier identification of genetic outliers
- the ability to propagate young animals with confidence earlier in their lives

In fact, GE-EPDs on unproven animals have the same amount of accuracy as if they had recorded 7-24 calves, depending on the trait. That's valuable insight, offered regularly through the breed's weekly national cattle evaluation.

Trait	Progeny Equivalent	Trait	Progeny Equivalent
Calving Ease Direct	24	Docility	11
Birth Weight	13	Heifer Pregnancy	22
Weaning Weight	19	Mature Weight	16
Yearling Weight	24	Mature Height	7
Milk	14	Carcass Weight	7
Yearling Height	12	Carcass Marbling	8
Yearling Scrotal	16	Carcass Ribeye	11
Dry Matter Intake	17	Carcass Fat	12

How do you know if EPDs are genomic-enhanced?

Ask your breeder, refer to the registration paper, or look for the AGI GE-EPD logo or those of partnering labs Zoetis (HD50K, i50K) or GeneSeek (GGP-HD, GGP-LD). These images indicate animals for which low-density or high-density genomic testing has been conducted and incorporated by AGI into GE-EPDs.



www.angus.org



***Thanks for attending our production sale.
Please have a safe trip home and we will see you down the road.***

LEACHMAN



ANGUS RANCH

202 Muddylane Rd

Toston, MT 59643

